

ABERNATHY and ASSOCIATES
Kenneth B. Abernathy Jr.
 Wisconsin Registered Land Surveyor **S-1594**

Rt. 3, Box 273
 Elkhorn, Wisconsin 53121
 Phone: (414) 723-4260 (office)
 (414) 723-4813 (residence)

PLAT OF SURVEY

LEGAL DESCRIPTION
 Lots 14, 15, & 16 of Block 14, South Shore Manor
 1st Addition Subdivision, Located in the
 Southeast 1/4 of Section 32, Town 2 North, Range
 16 East, Town of Delavan, County of Walworth,
 State of Wisconsin.

Ordered by: Arlene Vorpapel
 Wauwatosa Realty
 Post Office Box 215
 Fontana, Wisconsin 53125

Owners: Mr. & Mrs. Earl Elmquist
 478 Sabine Drive
 Hendersonville, North Carolina 28739

Buyers: Steven & Heidi Cvicker
 103 South Shore Drive
 Delavan, Wisconsin 53115

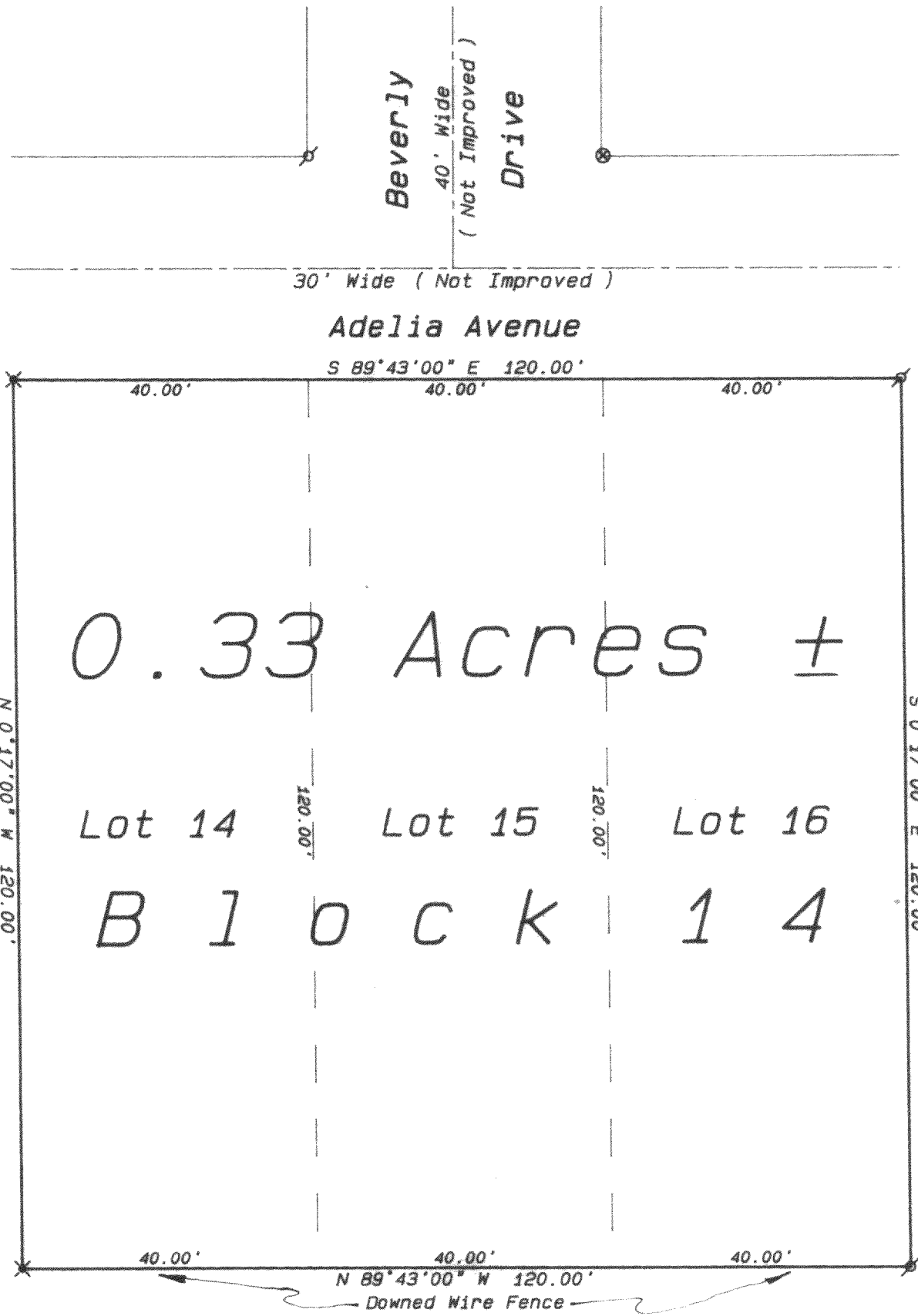

- Legend**
- FOUND IRON PIPE
 - FOUND IRON ROD
 - FOUND BRASS CAPPED MONUMENT
 - FOUND CONCRETE MONUMENT
 - CHISEL CUT IN CONCRETE
 - SET IRON ROD, 24" LONG, WEIGHING 1.5 LBS./LINEAL FT., 3/4" DIA.
 - SET IRON ROD, 30" LONG, WEIGHING 4.5 LBS./LINEAL FT., 1-11/16" DIA.
 - RECORDED AS DIMENSION
 - EXISTING FENCE
 - SET IRON PIPE, 24" LONG, WEIGHING 1.13 LBS./LINEAL FT., 1" DIA.

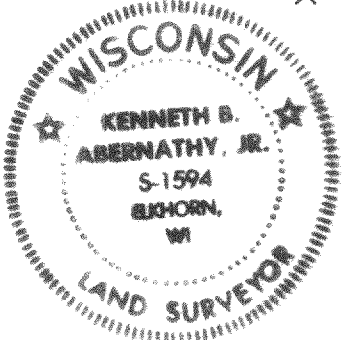

SCALE: 1"= 20 FEET

"I hereby certify that I have surveyed the above described property and that the above map is a true representation thereof and shows the size and location of the property, its exterior boundaries, the location of all visible structures and dimensions of all principal buildings thereon, boundary fences, apparent easements, roadways and visible encroachments, if any."

"This survey is made for the use of the present owners of the property, and also those who purchase, mortgage, or guarantee the title thereto within one year from date hereof."

Kenneth B. Abernathy, Jr.
 KENNETH B. ABERNATHY, JR.
 WISCONSIN REGISTERED LAND SURVEYOR,
 S-1594

Date: June 18, 1992 Job No. 1992.512

